

NAME OF THE APPLICANT :
 SYED ABDUL RAZACK S/O JANI BASHA
 ADDRESS OF CONSTRUCTION SITE :
 23/156, PENSION LANE, MULAPET, NELLORE.

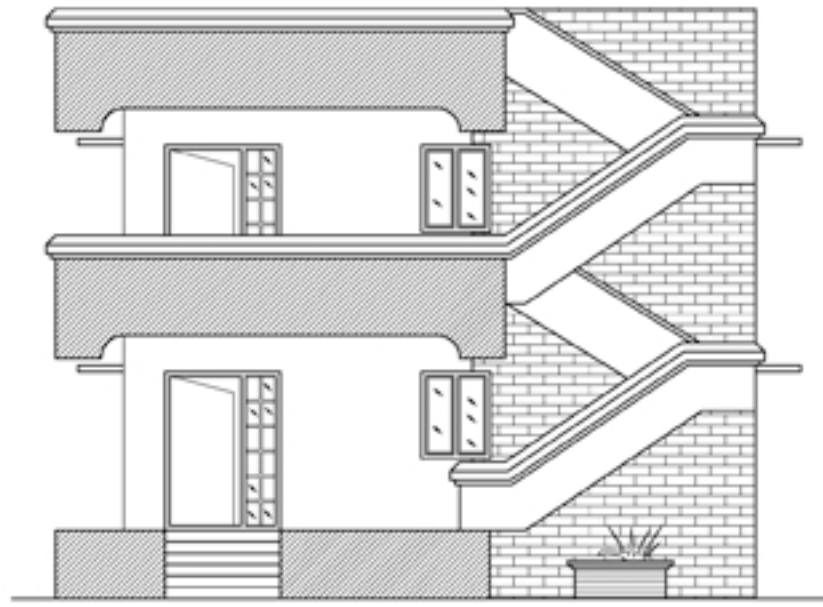

ELEVATION

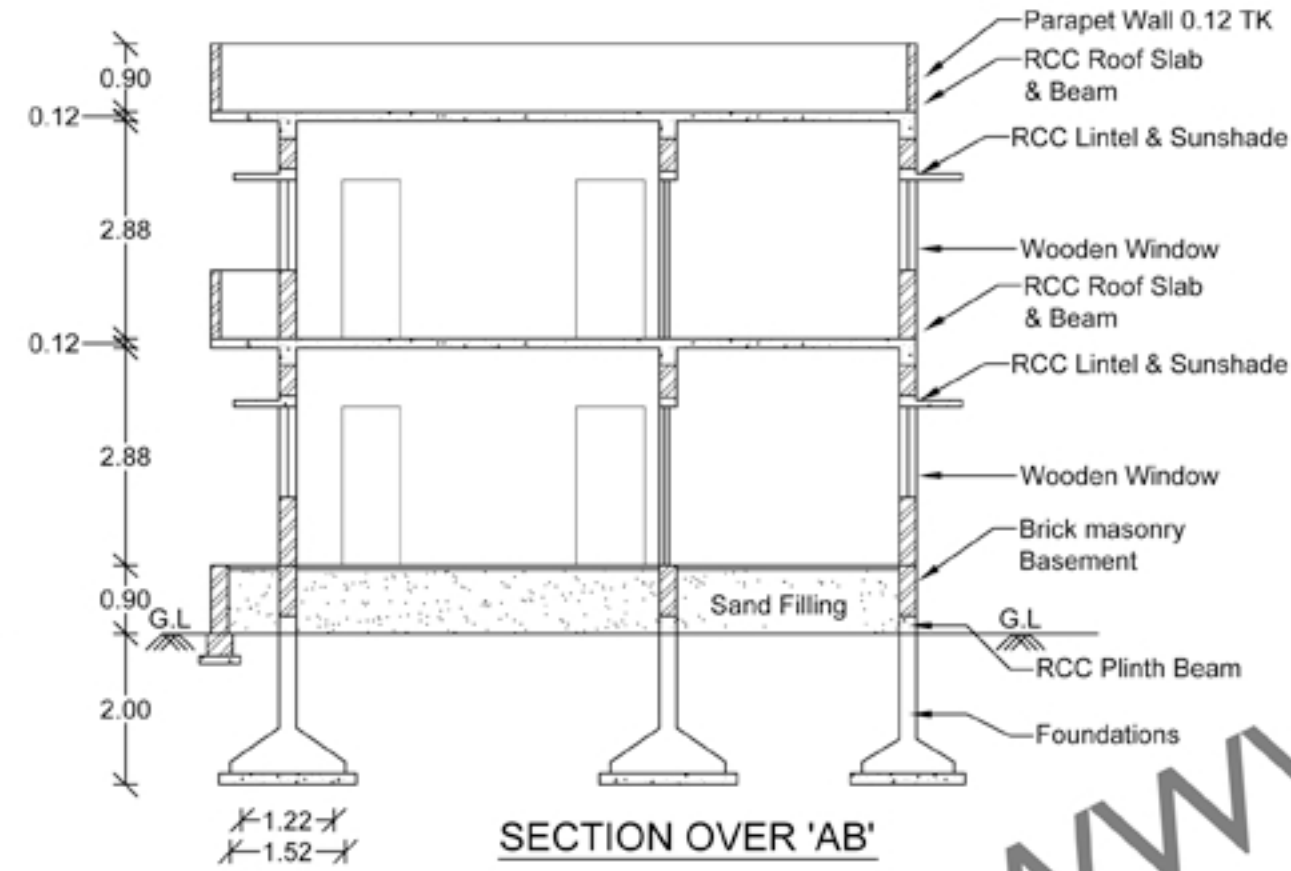

SECTION OVER 'AB'

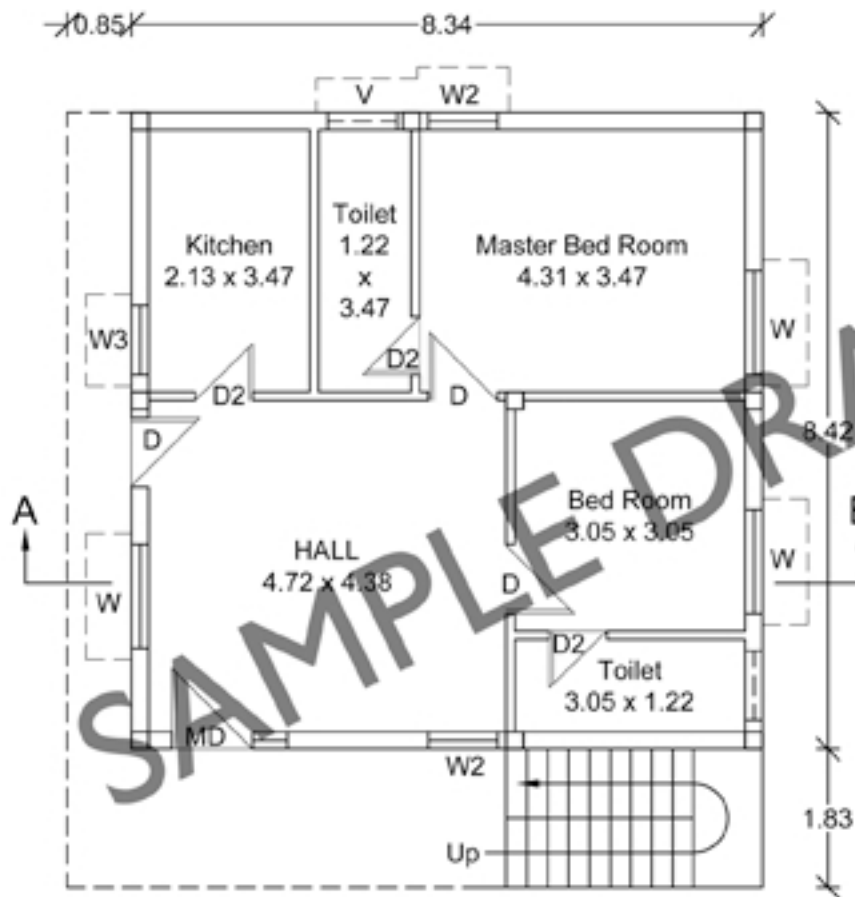

PROPOSED GROUND FLOOR PLAN

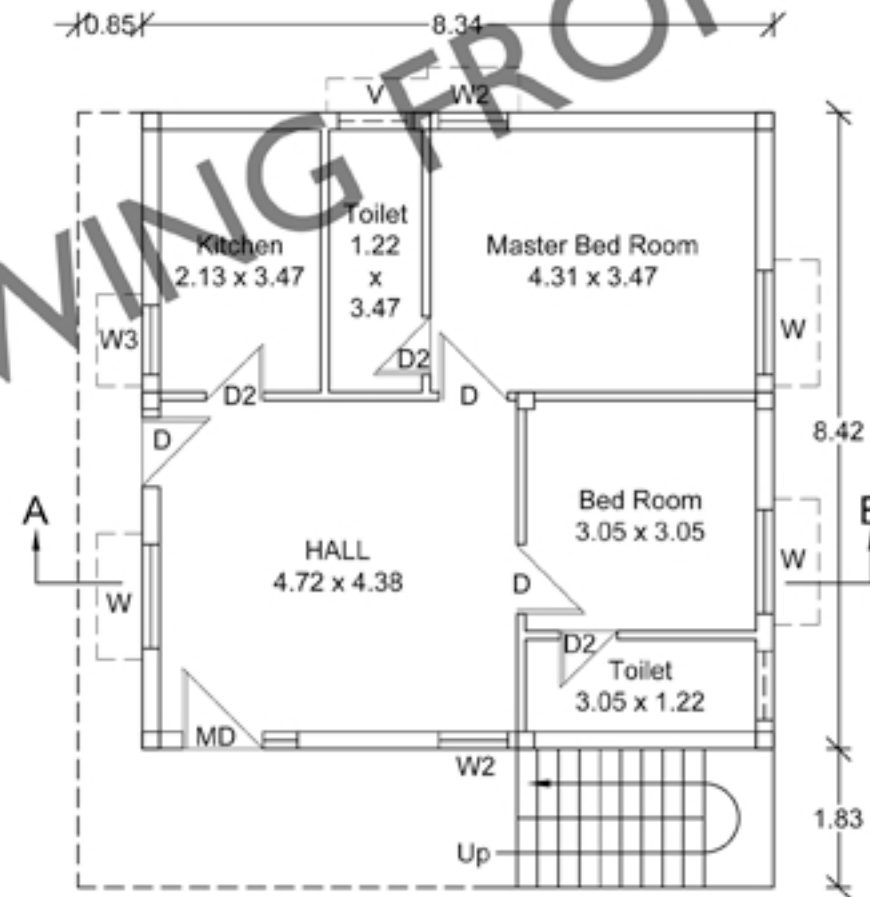

PROPOSED FIRST FLOOR PLAN

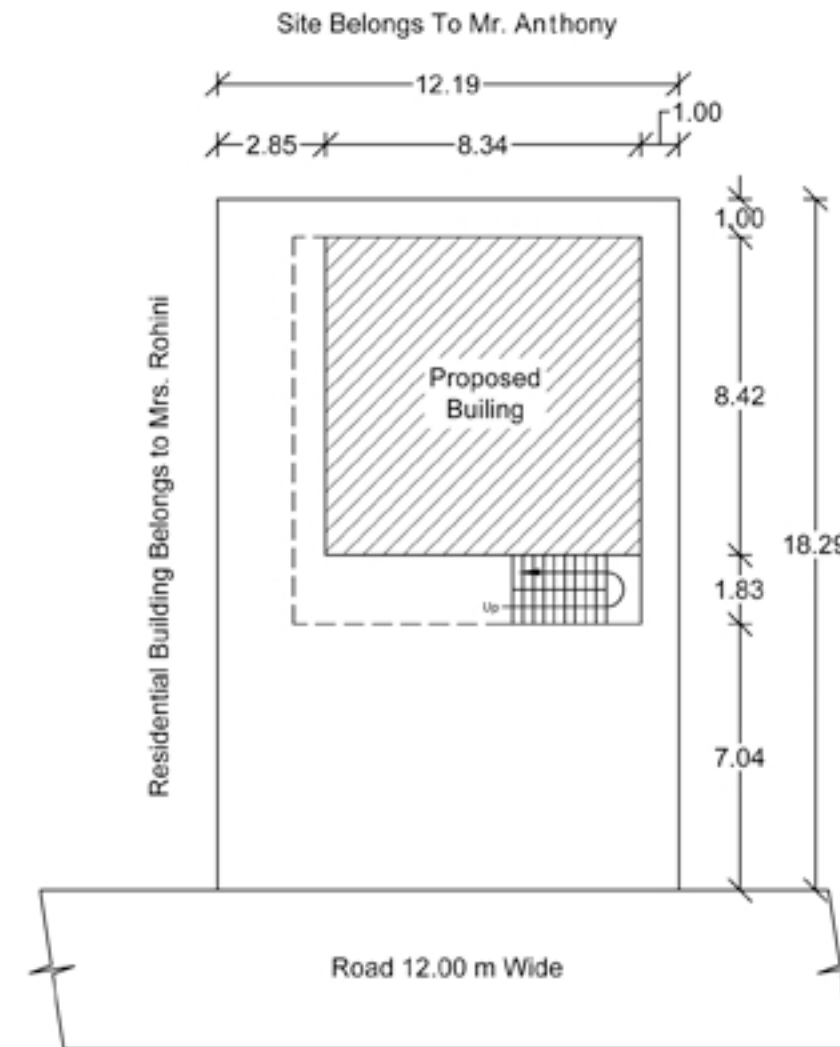

SITE PLAN

Scale 1:200

All Dimensions Are in Meters

JOINERIES

Main Door	MD	1.10 x 2.10	Windows	W	1.40 x 1.20
	D	0.90 x 2.10		W2	0.90 x 1.20
	D2	0.75 x 2.10		W3	0.90 x 0.90
			Ventilator	V	0.90 x 0.30

AREA STATEMENT

Total Site Area	:	222.96 SQM
Proposed Ground Floor Plinth Area	:	70.22 SQM
Proposed First Floor Plinth Area	:	70.22 SQM

APPROVAL STAMP

OWNER'S SIGNATURE

(Syed. Abdul Razack)

LICENSED BUILDING SURVEYOR